INFORMATION ONLY

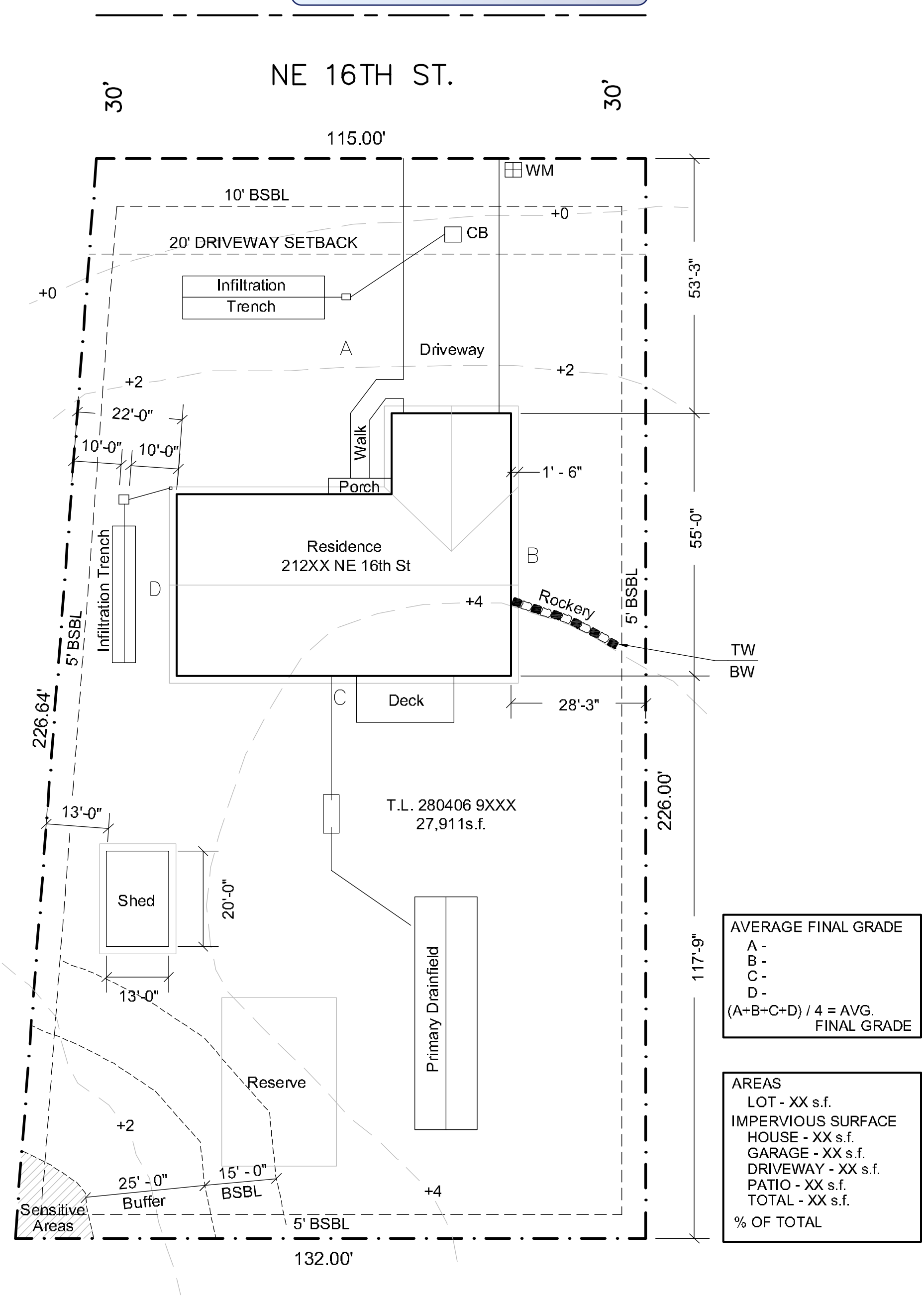

PLATEAU
HOMES, INC.
10XX MAIN ST, SAMMAMISH, WA 98074

JOHN J. ENGINEER
STATE OF WASHINGTON
26XX
REGISTERED
PROFESSIONAL ENGINEER
EXPIRES 5/19/20

SITE PLAN

212XX NE 16TH ST

SCALE 1"=20'

NORTH